

ImplantMaster Software

Minimum System Requirements

- Pentium IV 1.6 GHz (recommended: 2.8 GHz)
- 512MB RAM
- 1GB free hard disk space
- Graphics Card - Geforce 440MX 64 MB or better
- Windows 2000 SP4 / XP SP2 (recommended)
- Broadband internet connection



Dental Implants With Confidence

■ 2652 Northwest 31st Ave ■ Ft. Lauderdale, FL 33311
Tel: 954-485-9637 Fax: 954-485-8809
866-830-0320

■ 4 Yohanan St ■ Box 6402 ■ Hod Hasharon 45241 ■ Israel
Tel: +972-52-546-2366 Fax: +972-57-797-8083

www.ident-surgical.com ■ Email: info@ident-surgical.com

Distributed by: _____

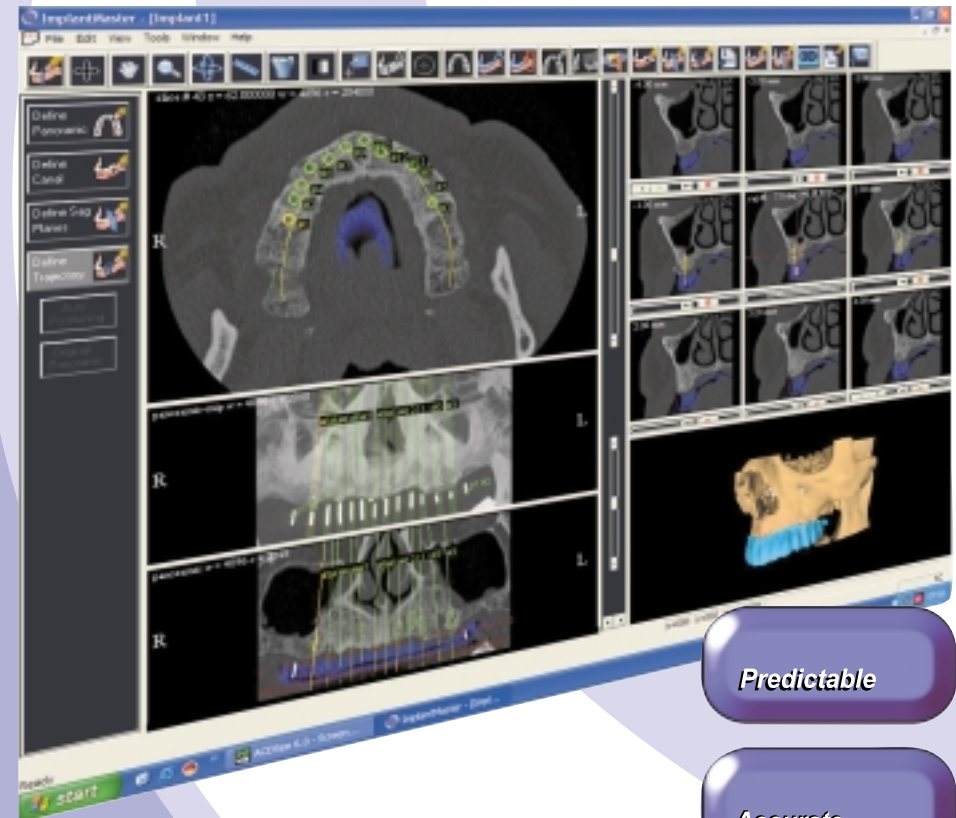

Predictable

Accurate

*Reduced
Surgical Trauma*

Time Saving

How **ImplantMaster** Software & I-Guides **Work**

6 Simple Steps To A Perfectly Placed Implant

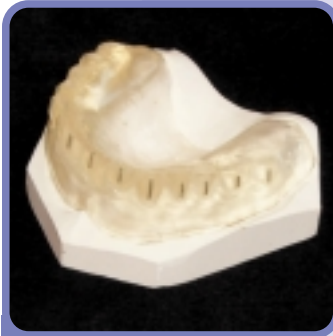

1 Radiographic template produced for patient by dentist/laboratory

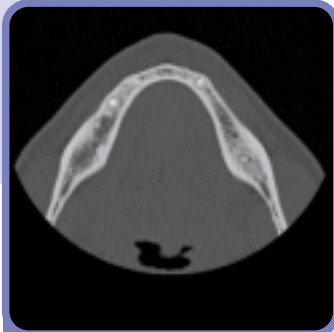

2 CT scanning of patient and template

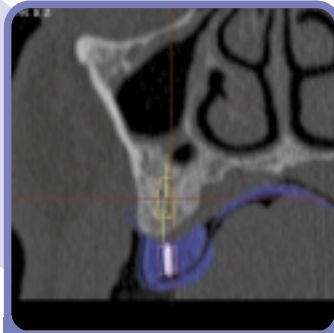

3 CT scan diagnosis and implant planning using **ImplantMaster** software



4 **ImplantMaster** software designs surgical I-Guide which is e-mailed to a licensed I-Dent manufacturing location



5 I-Guide produced by rapid manufacturing and returned to dentist overnight



6 Easy placement of implant using I-Guide

ImplantMaster Software

- Diagnosis and treatment planning
- Provides for improved CT interpretation and planning for optimal implant placement
- Combines CT scanning with CAD-CAM technology, linking virtual surgery with the realities of the operating room
- No need for processing of CT scanner images



I-Guides

- Tooth and soft tissue supported surgical guides
- Flapless surgery
- Unique process overcomes problem of CT artifacts from metal fillings and crowns
- Accurate transfer of CT virtual surgery to oral environment