

# Treatment planning, surgical guides & tools

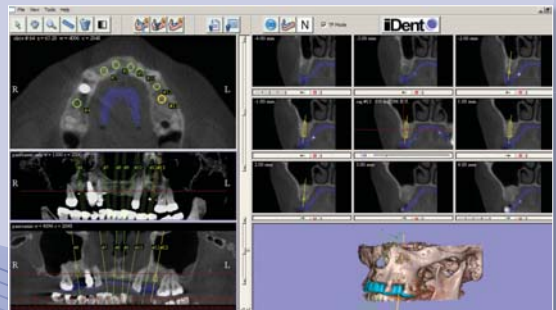
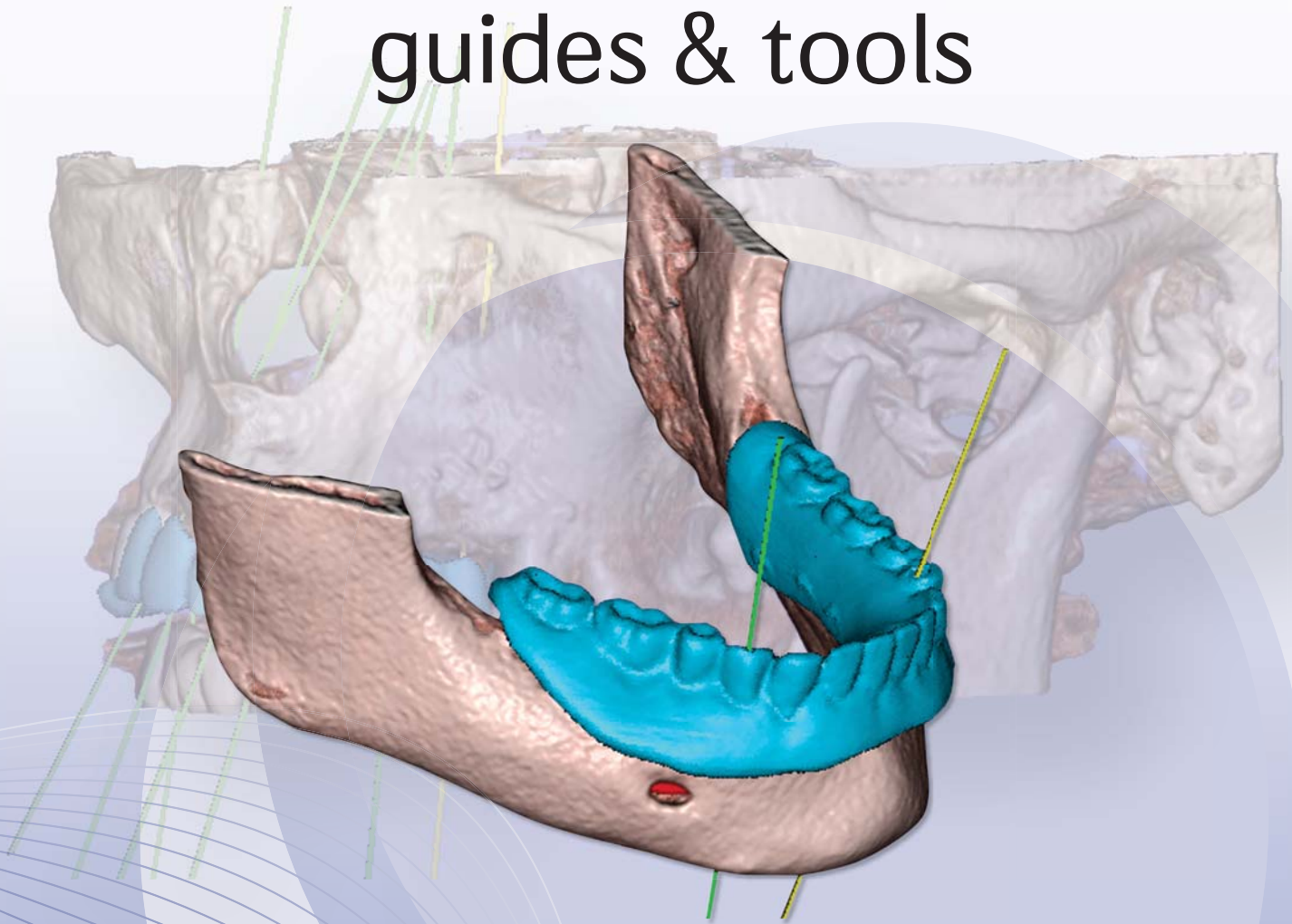

**Scan2Guide™**   **iGuides™**   **iTools™**

# iDent DENTAL IMPLANTS WITH CONFIDENCE™

## Scan2Guide™ – advanced visualization software for treatment planning and surgical guidance

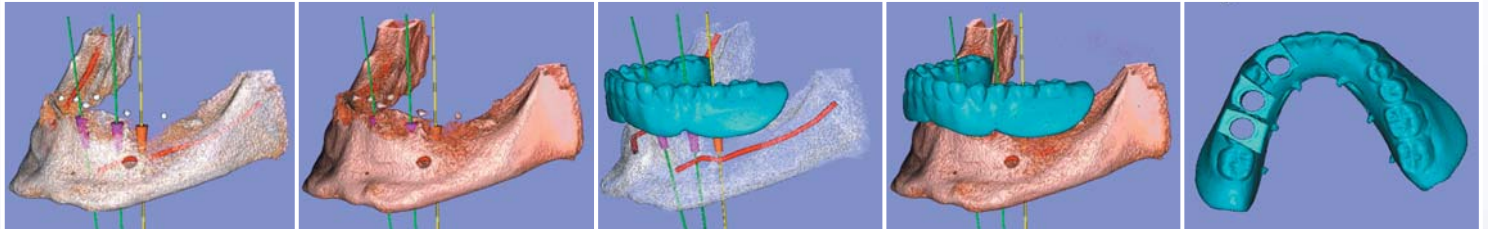

### Diagnose and Plan with Scan2Guide™

Scan2Guide™ is user friendly software for prosthetically driven dental implant treatment planning. Scan2Guide™ presents the dentist with an uncluttered and clear view of the implant site. Plan ahead in comfort and without pressure. Easily and digitally share your treatment plan with all members of the implant team – surgeon, restorative dentist, image specialist and dental lab.

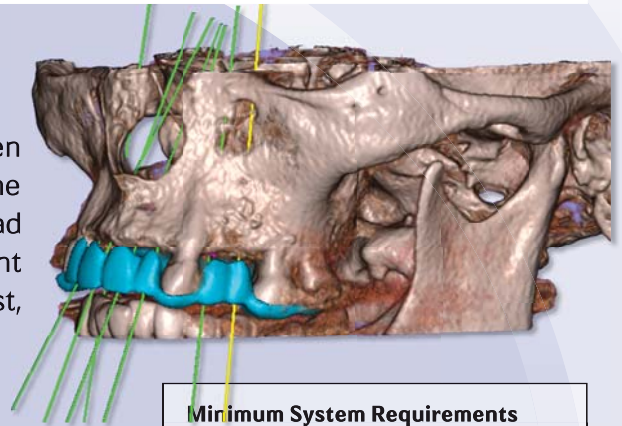

### Take your Plan to Surgery with iGuides™

Scan2Guide™ translates your treatment plan into a drill guide that seats firmly on the teeth or soft tissue, and guides your drills to the precise location as determined in your treatment plan. The guide accurately reflects your digital plan, and implements it seamlessly, predictably and without stress.

### Drilling with iTools™

iTools™ enable you to use the iGuide™ with the drilling sequence as required by the implant brand you use.

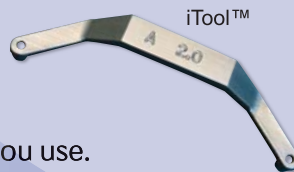

#### Minimum System Requirements

1. Processor:
  - Desktop: Pentium IV 1.6 GHz (recommended 2.8 GHz)
  - Notebook: Intel Centrino 1.6 GHz
2. Memory: 1 GB RAM
3. Hard Disk space: 1 GB free
4. Graphics Card
  - nVIDIA GeForce FX 5000 family 128 MB
  - or, ATI Mobility Radeon 9000 Family 128 MB
  - or, Intel Graphics Accelerator 900 PCI-Express
5. OS Windows XP SP2
6. Broadband Internet connection
7. Standard e-mail application

- User-friendly software for dental implant treatment planning
- Reduction in surgery time
- Predictable surgeries
- Reduced trauma, pain and swelling for patients
- Digitally manufactured surgical guides
- Flapless surgery in appropriate cases
- Shorter recuperation time
- Accurate transfer of virtual planning to the clinical environment
- Reduced surgical trauma
- Optimal prosthetic results
- Immediate loading in appropriate cases
- Less stressful for patient and dentist

### iDent Imaging Inc.

1289 E. Hillsdale Boulevard, Suite 5 ■ Foster City CA, 94404  
Tel (650) 212 1701 Fax (866) 875 5267

[www.ident-surgical.com](http://www.ident-surgical.com)